

News & Features

As Last Train Rolls Out of Town, a 'New Era' Begins in Kalispell

"When the railroad came to Kalispell in 1892, it was the beginning of a new era," Jentz said. "Now, as the railroad leaves 128 years later, another era is set to begin."

The final train into downtown ran on Dec. 27

BY JUSTIN FRANZ // DEC 30, 2019



"Wow," Jentz said, as the last car rumbled by.









TCLX 1318

DOTY TANK CAR CO.
198 0000
MADE IN U.S.A. 100% STEEL
100 GALLON
DOT 40
DOT 40 (UNCLE SAM)



1595



THE NEXT 5 YEARS

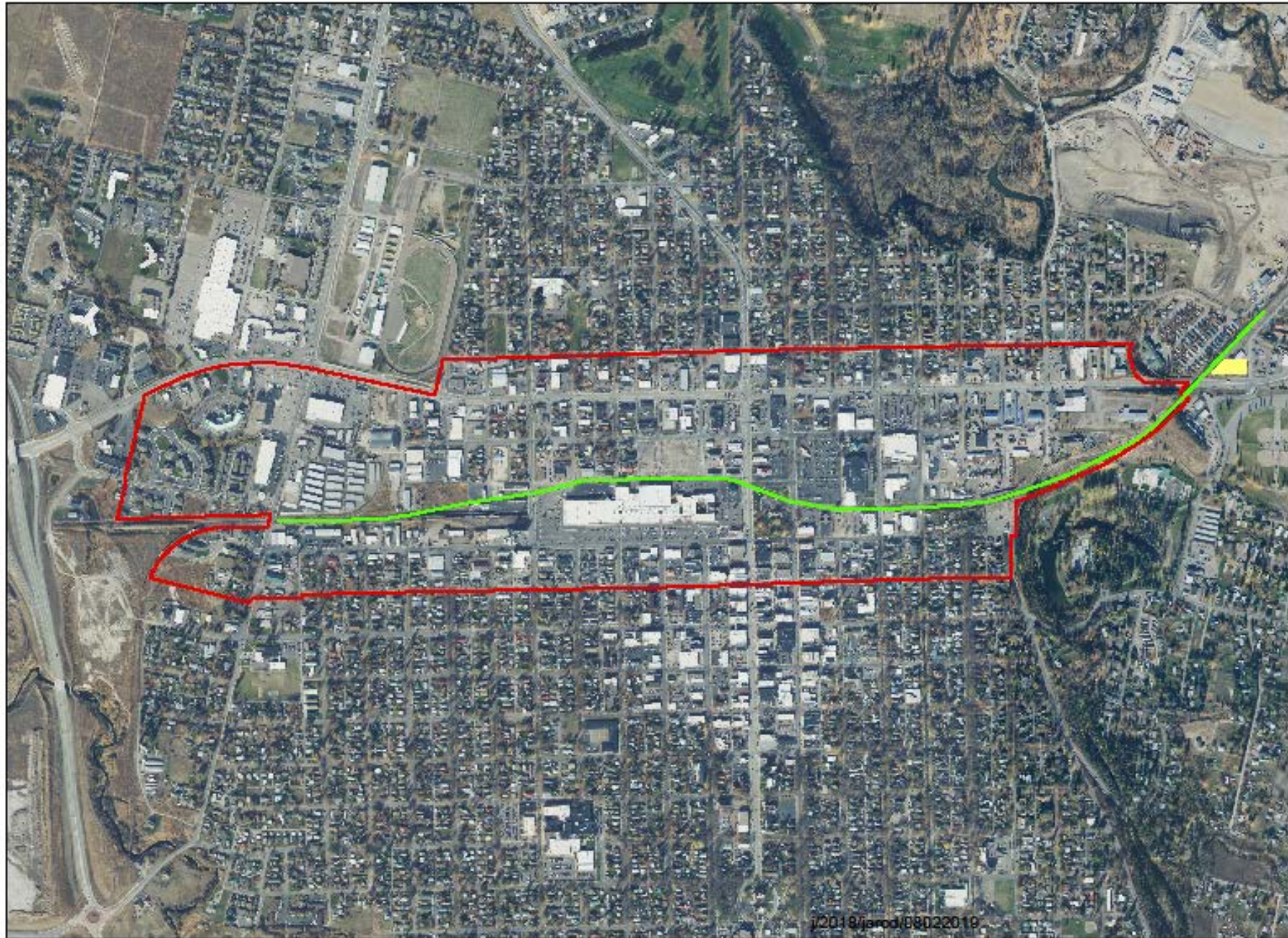

THE NEXT 5 YEARS

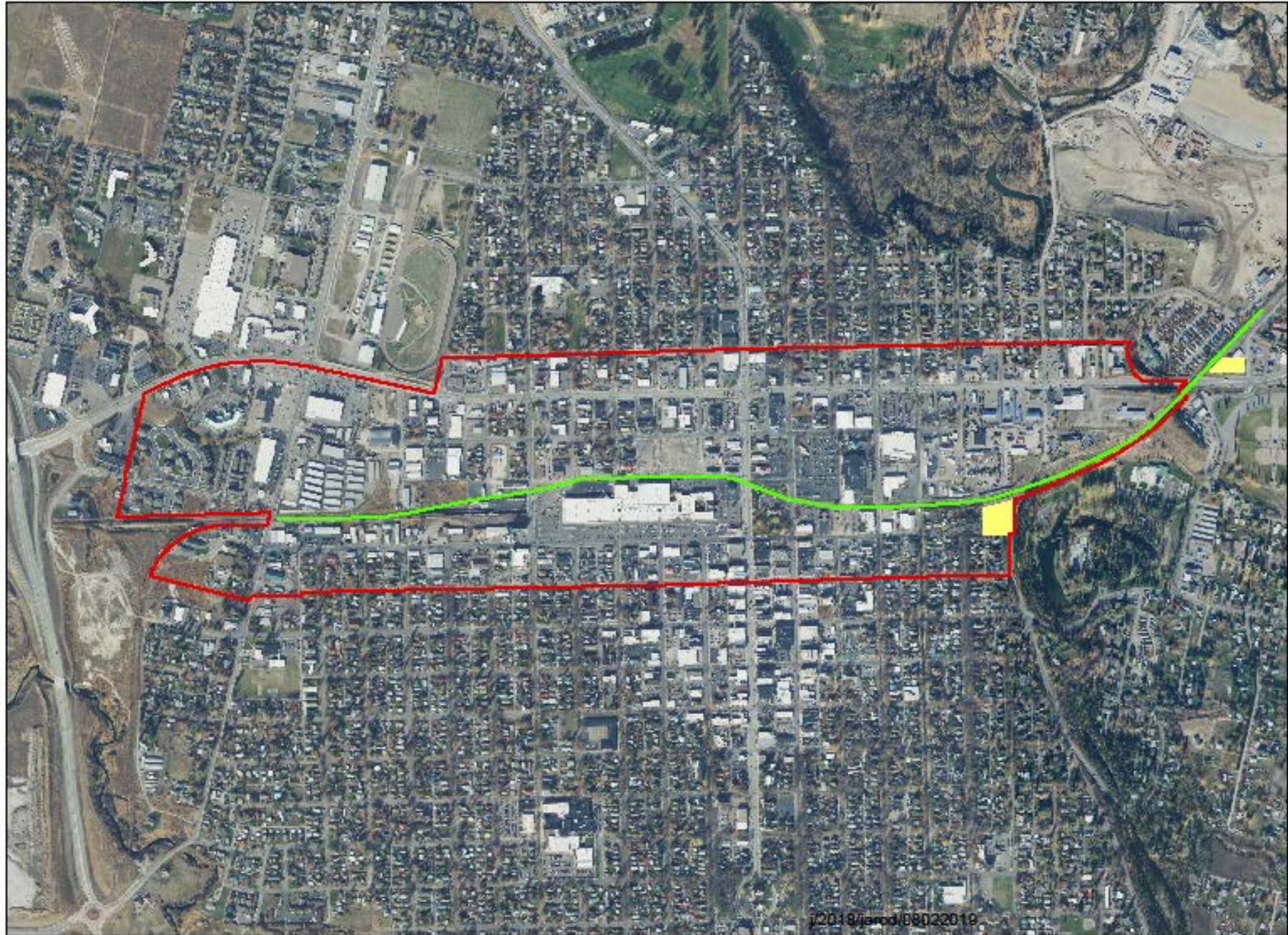

THE NEXT 5 YEARS

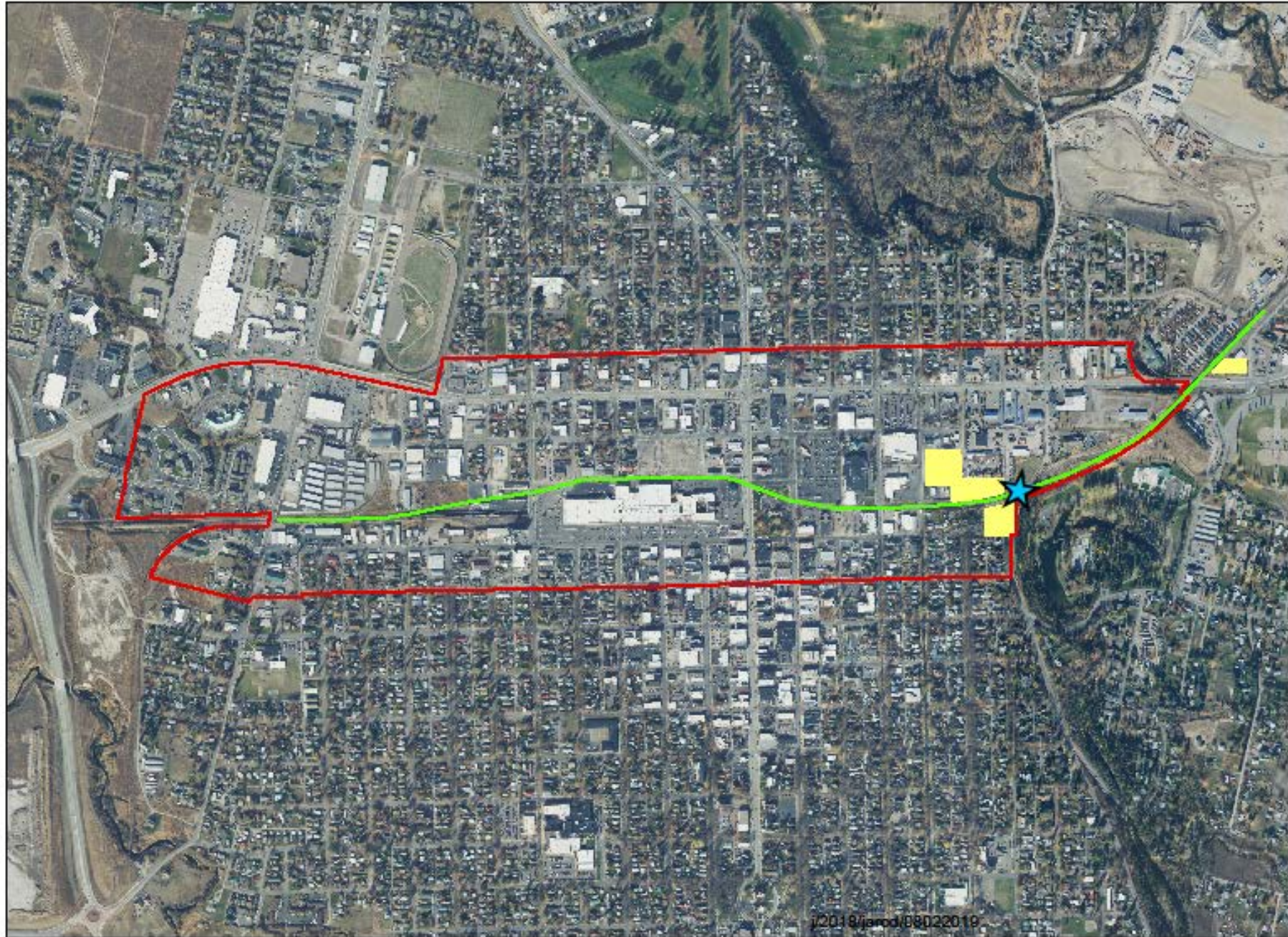

THE NEXT 5 YEARS

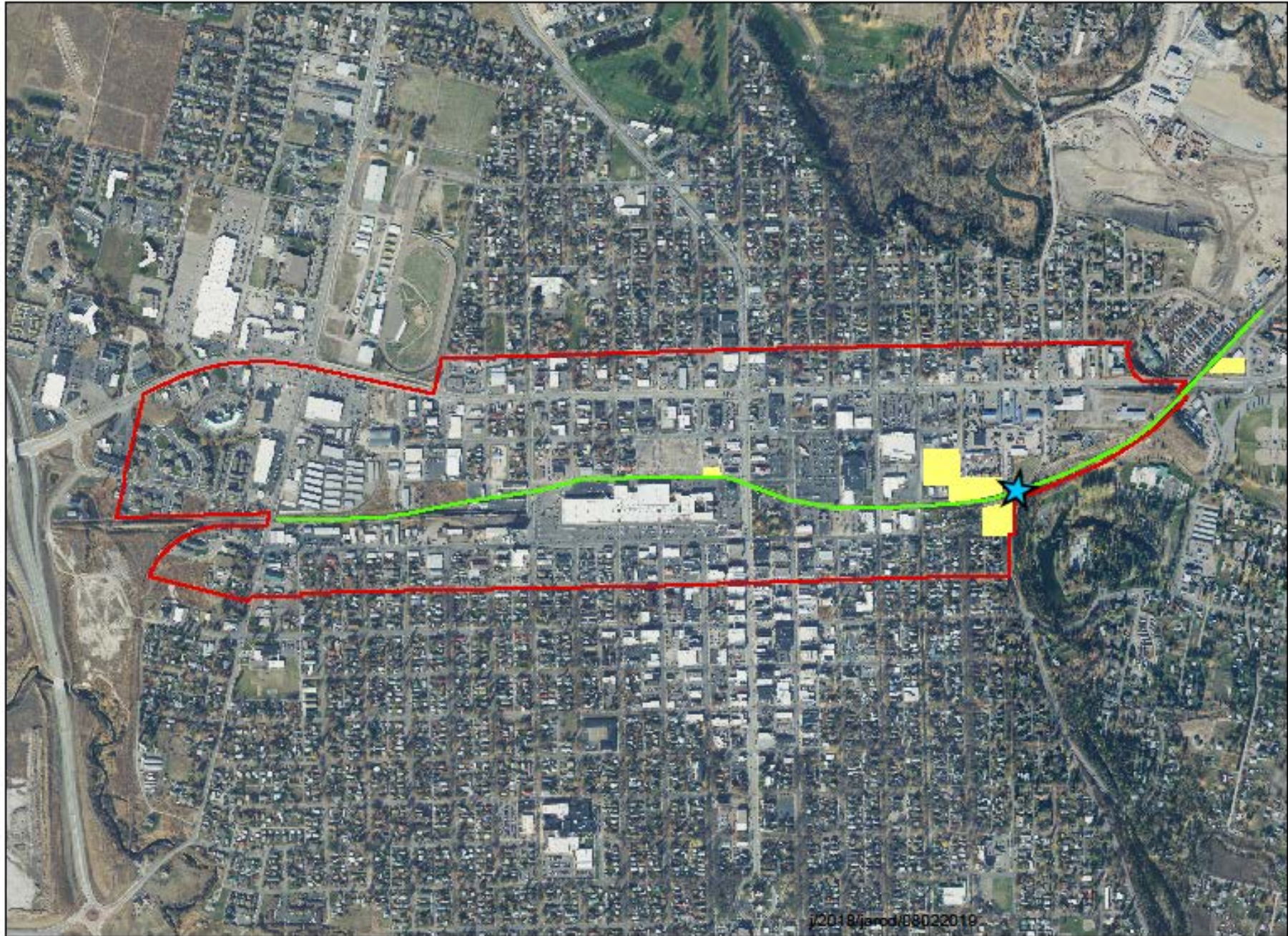

THE NEXT 5 YEARS

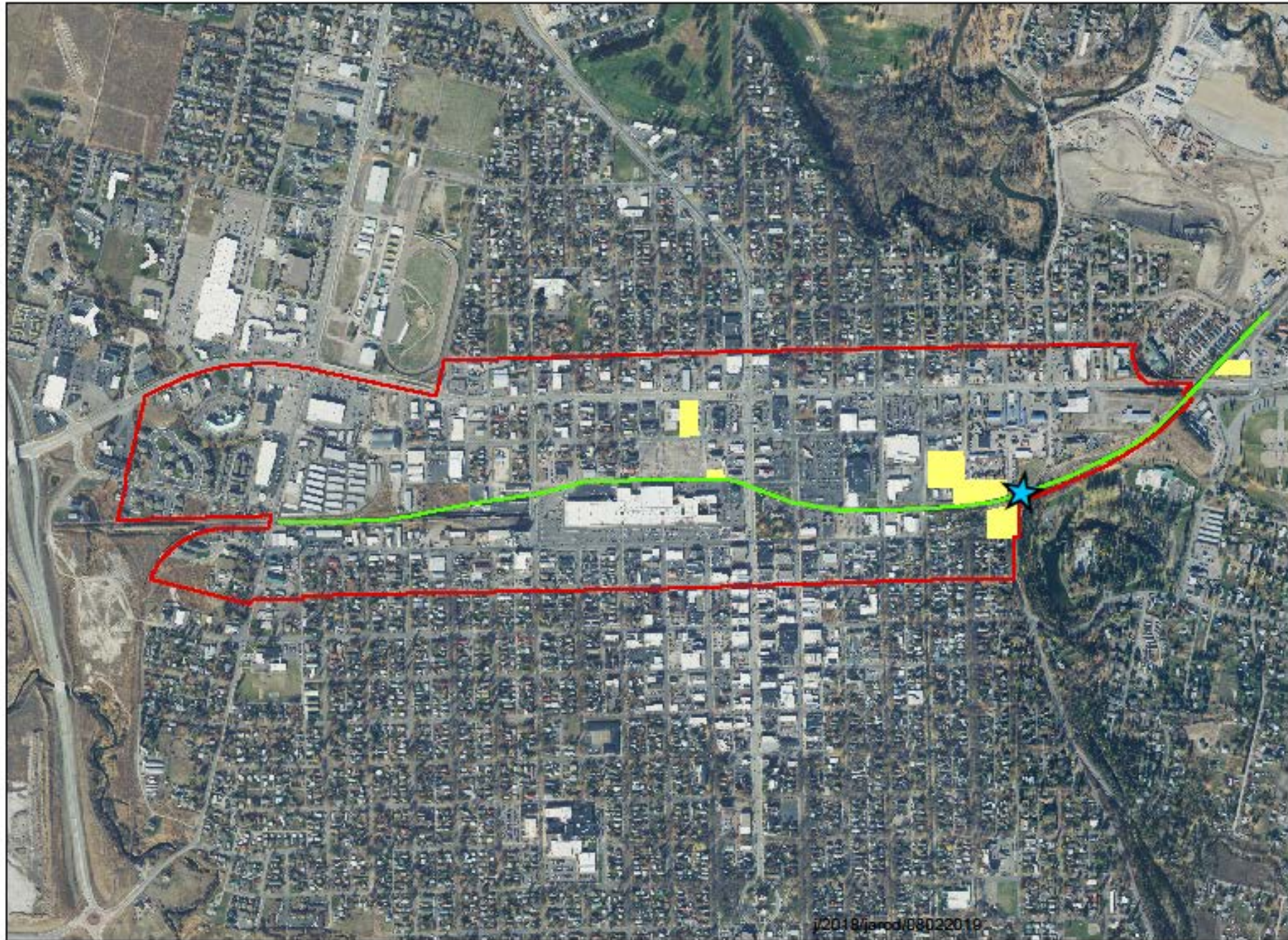

THE NEXT 5 YEARS

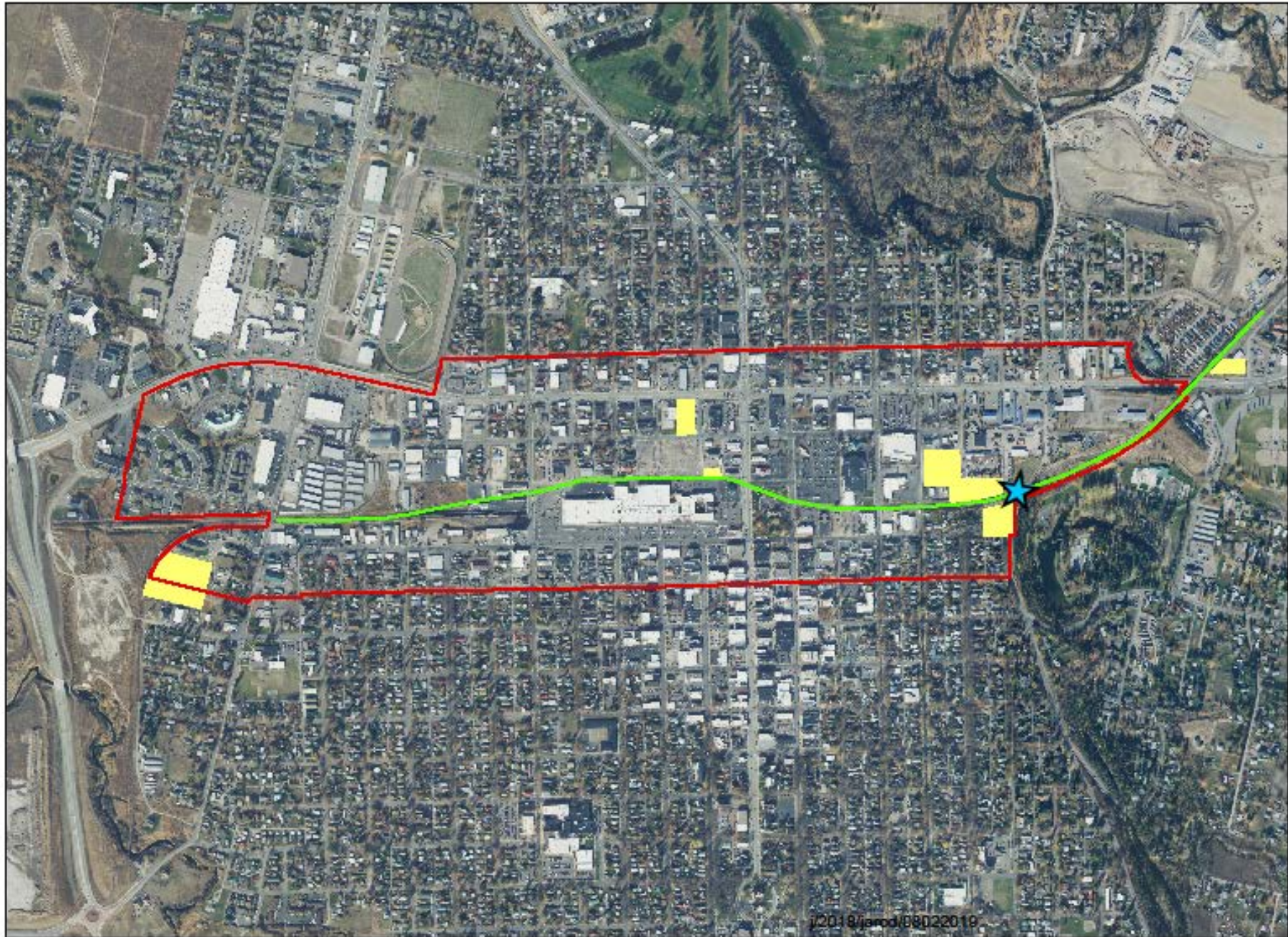

THE NEXT 5 YEARS

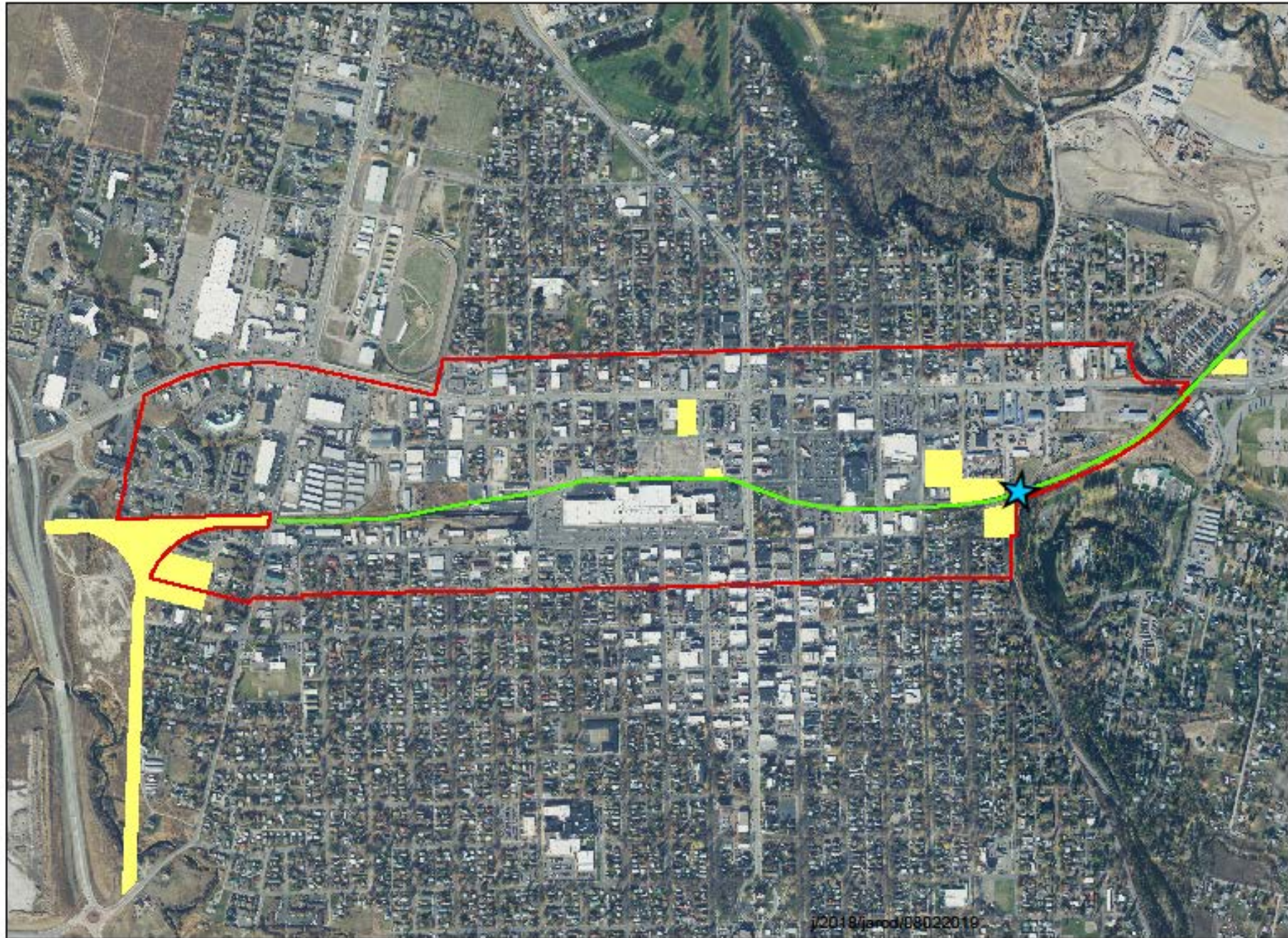

THE NEXT 5 YEARS

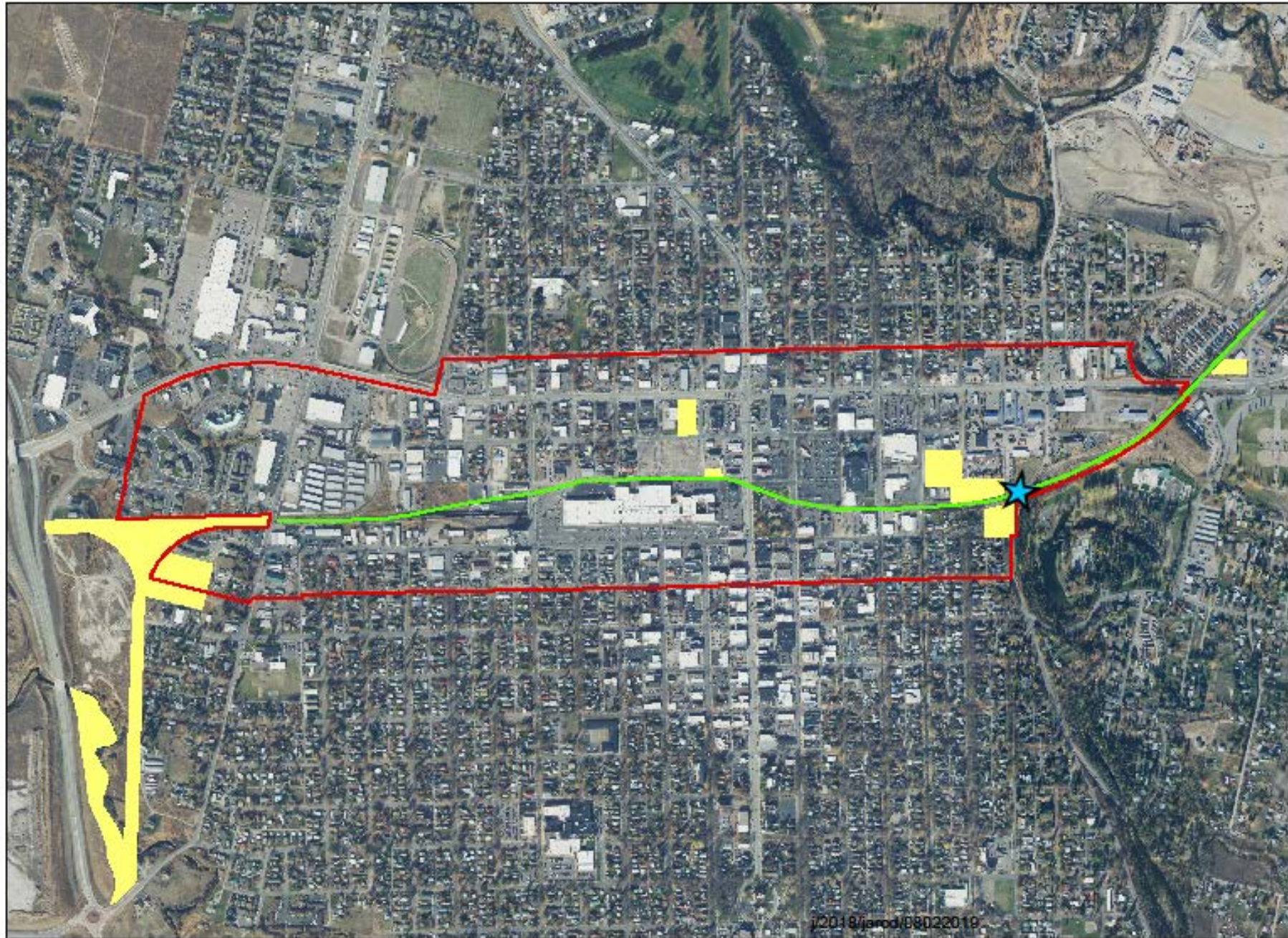

THE NEXT 5 YEARS

